

Patient report

Bio-Rad DATE: 02/12/2019
D-10 TIME: 03:34 AM
S/N: #DJ4I016123 Software version: 4.20-2
Sample ID: 10433488
Injection date 02/12/2019 03:27 AM
Injection #: 18 Method: HbA1c
Rack #: --- Rack position: 6

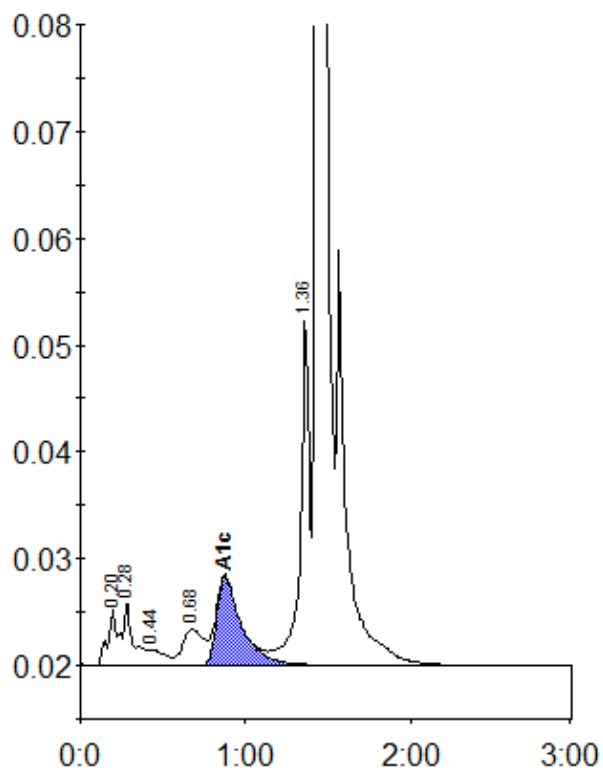

Peak table - ID: 10433488

Peak	R.time	Height	Area	Area %
A1a	0.20	5265	18272	0.8
A1b	0.28	5975	27773	1.3
F	0.44	1482	10045	0.5
LA1c/CHb-1	0.68	3373	29473	1.3
A1c	0.87	8285	86581	5.7
P3	1.36	32739	126635	5.7
A0	1.43	649332	1906983	86.5
Total Area:		2205762		

Concentration:	%
A1c	5.7